

MMK AND SDM WOMENS COLLEGE MYSORE
MYSORE

Ent:SDMES

Cons:SDMMMCK

Date:24.01.2023
Time:03.47.05PM

Assessment Question List
Topic : STAFF APPRAISAL

Sl. No.	Question
1	Able to communicate the subject in a step by step manner
2	Available outside the class hours and willing to help and guide
3	Encouraging students to inculcate self discipline and civic sense
4	Gives assignments,Seminars etc and encourages usage of library
5	Identifies the learning level and encouraging you by providing opportunities
6	Informs about course outcomes and programme outcomes and helps you to achieve it
7	Over all opinion about the teacher
8	Promotes curiosity and inquisitiveness by sharing information on latest developments in the field
9	Provides opportunity to develop skills such as communication, critical thinking, creativity,leadership etc.
10	Punctualin engaging the classes and completing the syllabus
11	The teacher follows the teaching scheduled informed in the beginning of the semester?
12	Uses discussion and other student centric teaching methods (Involving the students in learning process)
13	Uses entire duration of the class
14	Uses various ICT tools to a considerable extent in teaching
15	Well prepared and makes the class interesting and understandable with real life examples

Bharathi N

PRINCIPAL
MMK & SDM Mahila Mahavidyalaya
Krishnamurthypuram, Mysore-570 004

Questionwise Average

Q1	Q2	Q3	Q4	Q5	Q6	Q7	Q8	Q9	Q10	Q11	Q12	Q13	Q14	Q15
92.1	90.6	91.0	91.3	89.4	89.7	91.0	89.2	89.9	91.4	91.8	90.0	92.4	87.4	90.5

Total Average : 90.5%

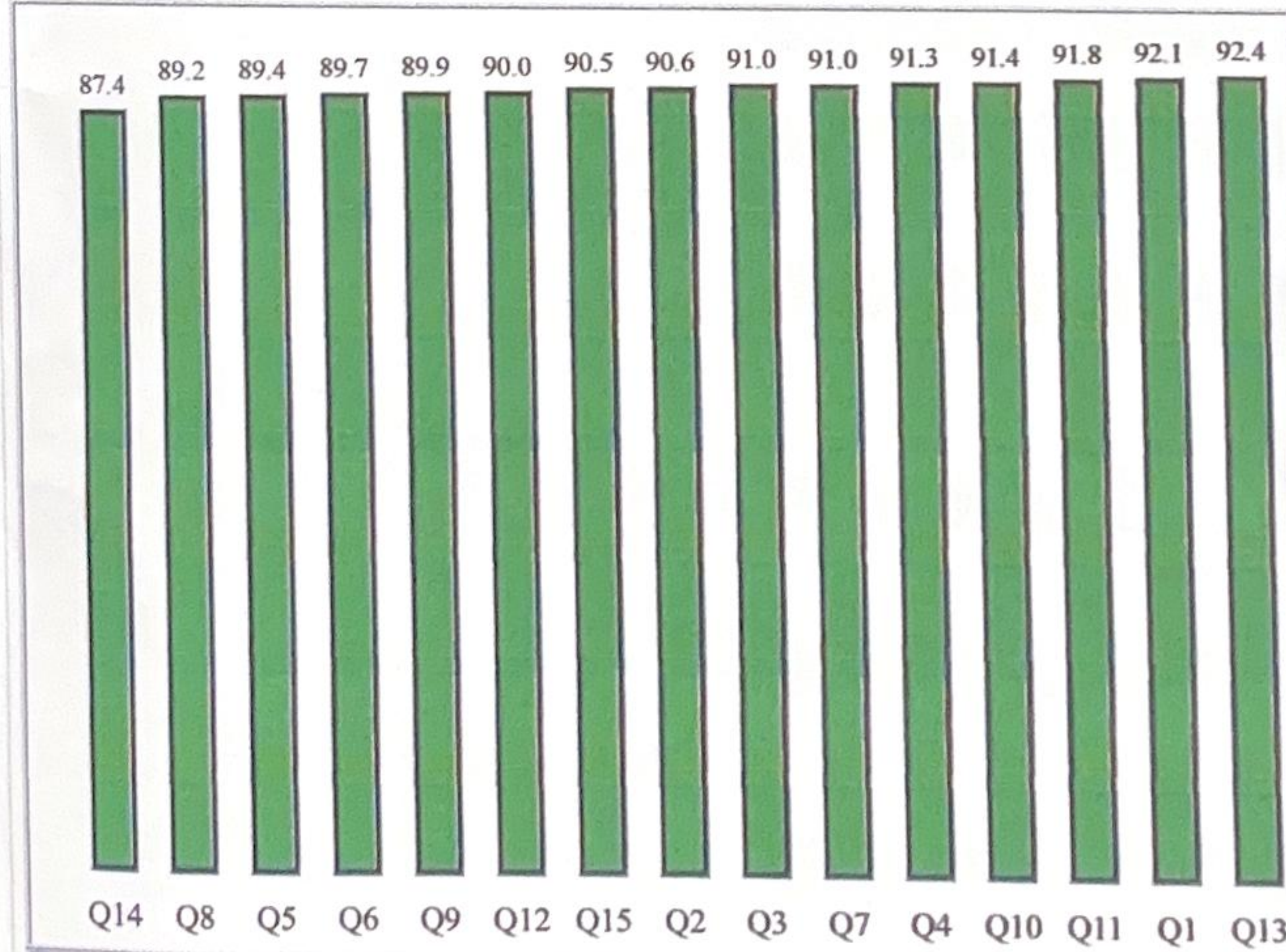

Bharathi N

PRINCIPAL
MMK & SDM Mahila Mahavidyalaya
Krishnamurthypuram, Mysore-570 004

Assessment Department-wise Result

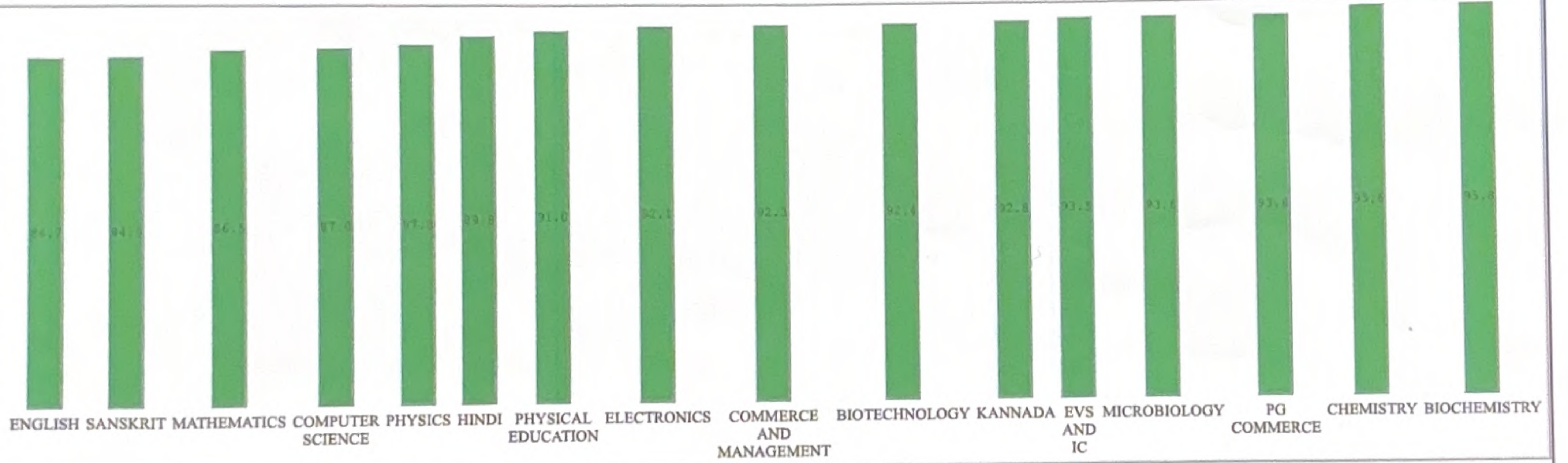
Test Name : Appraisal JAN 2023
Department : ALL

Color Code :

1 - 59 : Red
60 - 79 : Yellow
80 - 100 : Green*Bharath***PRINCIPAL**
MMK & SDM Mahila Mahavidyalaya
Krishnamurthypuram, Mysore-570 004

MMK AND SDM WOMENS COLLEGE MYSORE
MYSORE

Ent:SDMES

Cons:SDMMMCK

Date:23.06.2023
Time:02.44.47PM

Assessment Question List

Sl. No.	Question
STAFF APPRAISAL	
1	Able to communicate the subject in a step by step manner
2	Available outside the class hours and willing to help and guide
3	Encouraging students to inculcate self discipline and civic sense
4	Gives assignments, Seminars etc and encourages usage of library
5	Identifies the learning level and encouraging you by providing opportunities
6	Inform about course outcomes and programme outcomes and helps you to achieve it
7	Over all opinion about the teacher
8	Promotes curiosity and inquisitiveness by sharing information on latest developments in the field
9	Provides opportunity to develop skills such as communication, critical thinking, creativity, leadership etc.
10	Punctual in engaging the classes and completing the syllabus
11	The teacher follows the teaching scheduled informed in the beginning of the semester?
12	Uses discussion and other student centric teaching methods (Involving the students in learning process)
13	Uses entire duration of the class
14	Uses various ICT tools to a considerable extent in teaching
15	Well prepared and makes the class interesting and understandable with real life examples

Bharathi

PRINCIPAL

MMK & SDM Mahila Mahavidyalaya
Krishnamurthypuram, Mysore-570 004

Questionwise Average

Q1	Q2	Q3	Q4	Q5	Q6	Q7	Q8	Q9	Q10	Q11	Q12	Q13	Q14	Q15
86.3	85.2	85.8	86.4	83.9	84.1	85.3	83.7	84.1	85.7	86.1	84.5	87.1	82.7	85.1

Total Average : 85.1%

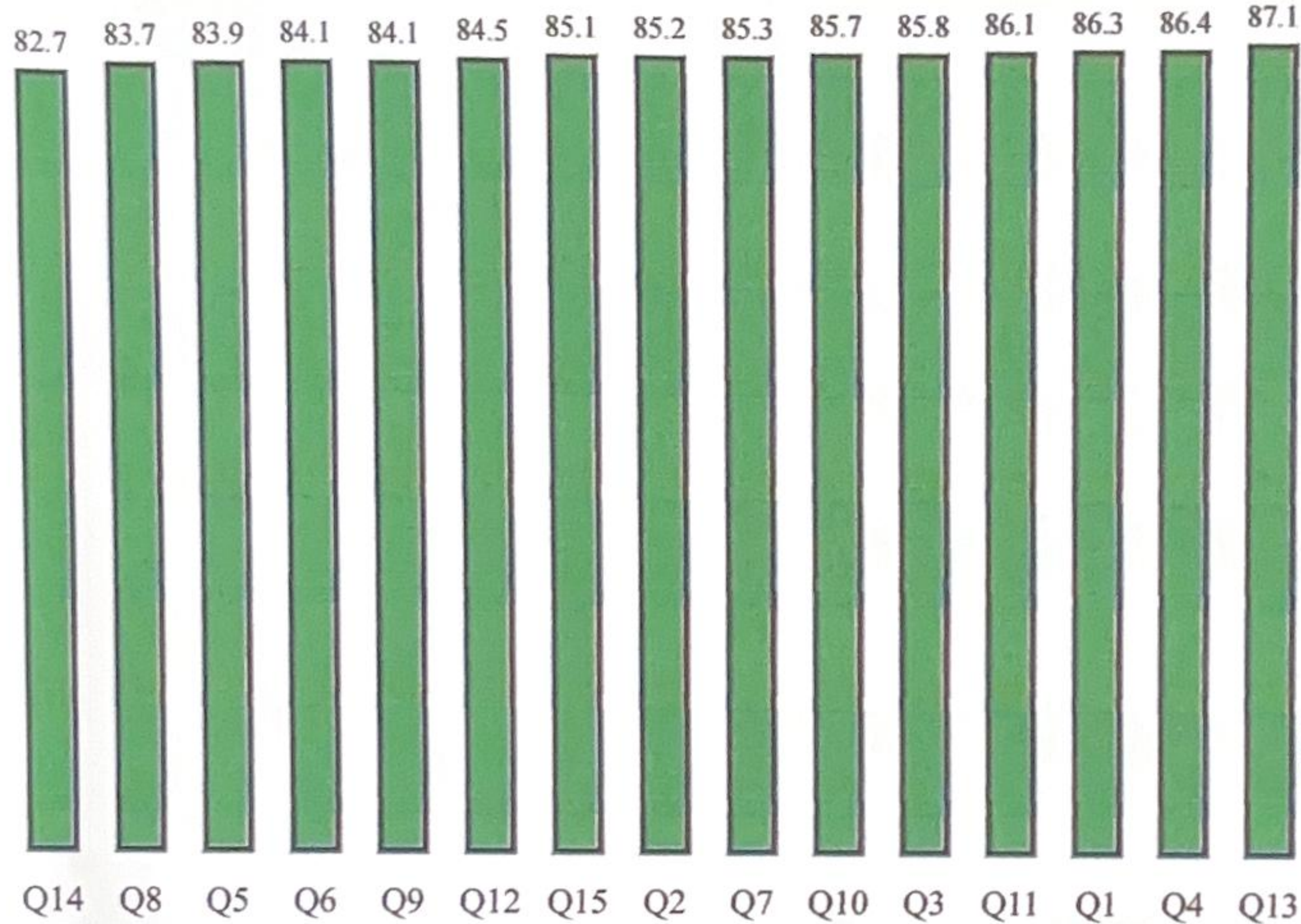

Bharathi N.

PRINCIPAL

MMK & SDM Mahila Mahavidyalaya
Krishnamurthypuram, Mysore-570 004

Ent:SDMES

MMK & SDM MMV MYSORE
Cons:SDMMM

Date:23.06.2023 Time:02.46.02PM

Assessment Department-wise Result

Test Name : Appraisal June 2023
Department : ALL

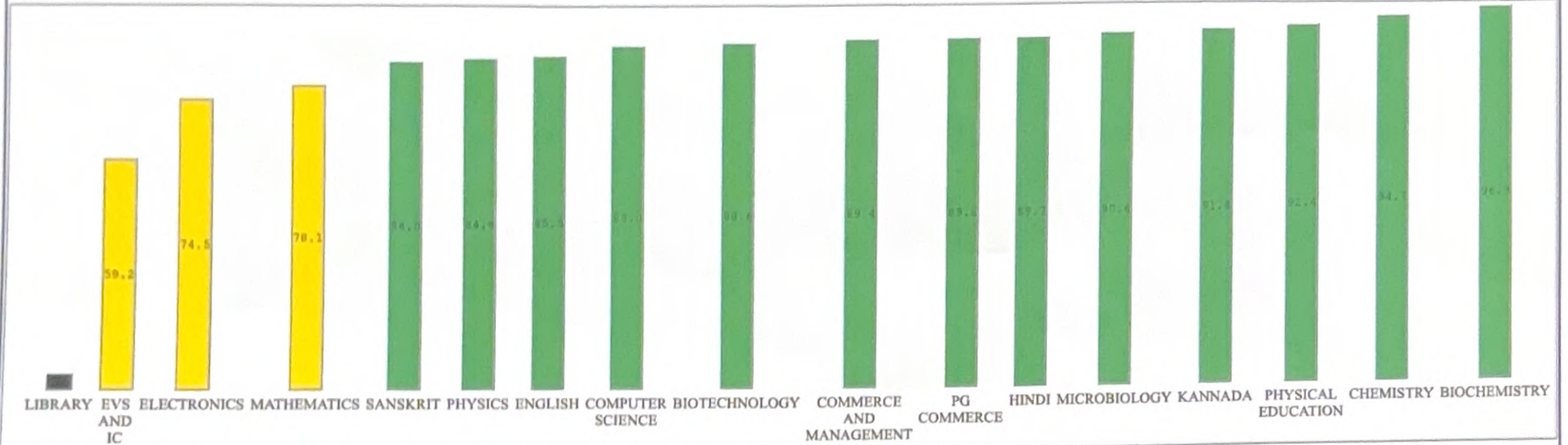

Color Code :

1 - 59 : Red
60 - 79 : Yellow
80 - 100 : Green

Bharathi

PRINCIPAL

MMK & SDM Mahila Mahavidyalaya
Krishnamurthypuram, Mysore-570 004