

Assessment Question List

Assessment Definition Name : STAFF APPRAISAL NOVEMBER 2023(DEGREE)

Question No.	Question	Weightage (%)
TEACHING,LEARNING AND EVALUATION		
1	Effectively communicates complex concepts in a clear and understandable manner	50
2	Encourages active participation by allowing the students to ask questions during the class	50
3	Helps students to develop their critical thinking and problem-solving skills. (e.g.,project- based learning, analysis and reporting, case studies, research projects, creative problem solving)	50
4	Makes the subject matter interesting and engaging (e.g.,with helpful examples and illustrations,use of multimedia,real-life examples,case studies,hands-on projects)	50
5	Provides helpful feedback on assignments,seminars,and exams to help students understand their strengths and areas for improvement.	50
6	Uses a variety of teaching methods (e.g.,lectures,discussions,group activities) effectively	50
7	Well organized in their lesson planning and clearly communicate the lessons learning objectives and help in achieving it.	50
MOTIVATION AND GUIDANCE		
8	Encouraging students to inculcate self-discipline and civic sense	20
9	Offers mentorship or provides insights into prospective career pathways and future possibilities	20
10	Promotes curiosity and inquisitiveness by sharing information on latest developments in the field.	20
11	Provides constructive feedback and praise to acknowledge students efforts and accomplishments	20
12	Provides examples of strategies the teacher uses to inspire enthusiasm about the subject matter among students	20
13	Provides resources,reference materials,or recommendations to aid students in their learning journey. (e.g., online courses, book/e-book or journal references, library references,scholarly lectures)	20
TIME MANAGEMENT		
14	Consistent class engagement and on-time syllabus completion	20
15	Effectively manages time allocation for various topics,maintaining an appropriate and well-paced lesson progression.	20
16	Uses entire duration of the class for the subject matter/ academics	20
GENERAL		
17	Approachable and available for additional help or clarification outside of class.	10
18	Has effective communication and interpersonal skills.	10
19	Maintains a respectful and orderly atmosphere in the classroom	10
20	Over all opinion.	10

PRINCIPAL

MMK & SDM Mahila Mahavidyalaya
Krishnamurthypuram, Mysore-570 004

Questionwise Average

Q1	Q2	Q3	Q4	Q5	Q6	Q7	Q8	Q9	Q10	Q11	Q12	Q13	Q14	Q15	Q16	Q17	Q18	Q19	Q20
81.7	81.7	80.2	80.1	81.1	79.6	80.4	81.6	80.1	80.0	80.3	80.6	80.4	82.3	81.7	83.3	82.0	81.5	83.0	82.2

Total Average : 81.2%

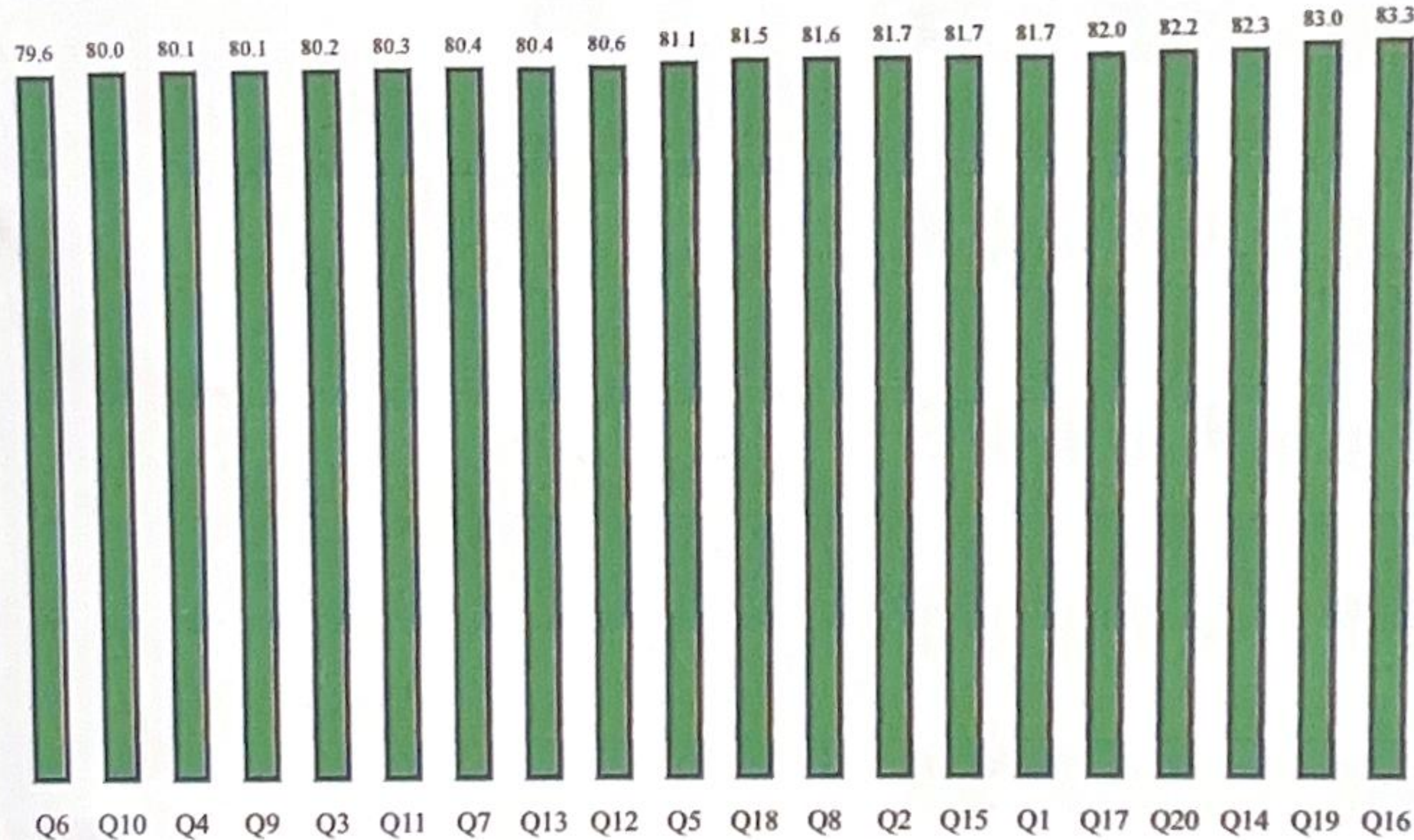

Bharathi N

PRINCIPAL

MMK & SDM Mahila Mahavidya
Krishnamurthypuram, Mysore-570

Assessment Department-wise Result

Test Name : STAFF APPRAISAL NOVEMBER 2023(DEGREE)

Department : ALL

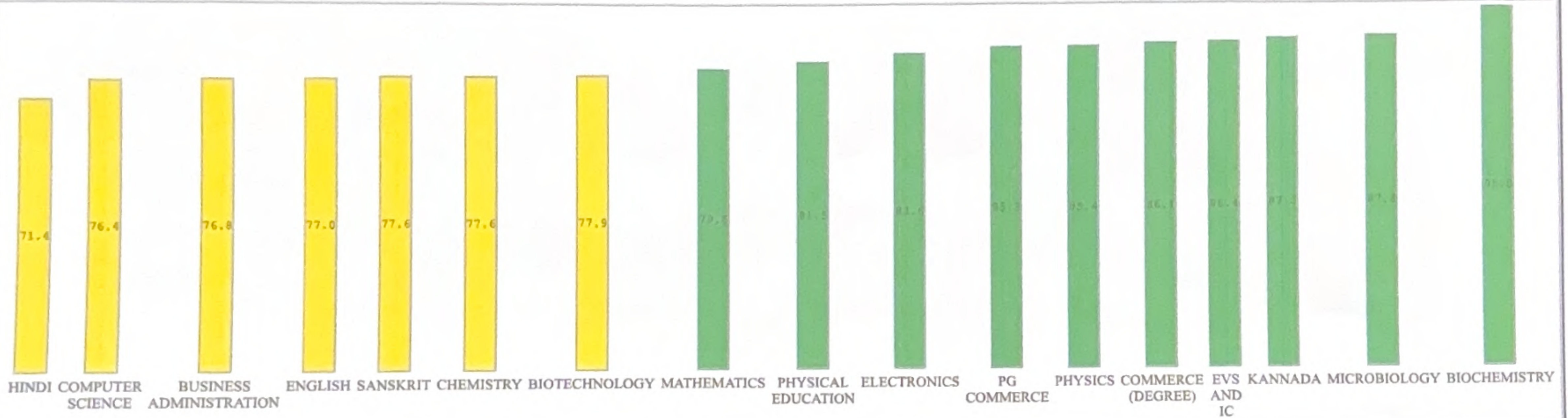

Color Code :

1 - 59 : Red
 60 - 79 : Yellow
 80 - 100 : Green

PRINCIPAL

MMK & SDM Mahila Mahavidyalaya
 Krishnamurthypuram, Mysore-570 004

Assessment Question List

Assessment Definition Name : STAFF APPRAISAL May 2024(DEGREE)

Question No.	Question	Weightage (%)
TEACHING, LEARNING AND EVALUATION		
1	Effectively communicates complex concepts in a clear and understandable manner	50
2	Encourages active participation by allowing the students to ask questions during the class	50
3	Helps students to develop their critical thinking and problem-solving skills. (e.g., project-based learning, analysis and reporting, case studies, research projects, creative problem solving)	50
4	Makes the subject matter interesting and engaging (e.g., with helpful examples and illustrations, use of multimedia, real-life examples, case studies, hands-on projects)	50
5	Provides helpful feedback on assignments, seminars, and exams to help students understand their strengths and areas for improvement.	50
6	Uses a variety of teaching methods (e.g., lectures, discussions, group activities) effectively	50
7	Well organized in their lesson planning and clearly communicate the lessons learning objectives and help in achieving it.	50
MOTIVATION AND GUIDANCE		
8	Encouraging students to inculcate self-discipline and civic sense	20
9	Offers mentorship or provides insights into prospective career pathways and future possibilities	20
10	Promotes curiosity and inquisitiveness by sharing information on latest developments in the field.	20
11	Provides constructive feedback and praise to acknowledge students efforts and accomplishments	20
12	Provides examples of strategies the teacher uses to inspire enthusiasm about the subject matter among students	20
13	Provides resources, reference materials, or recommendations to aid students in their learning journey. (e.g., online courses, book/e-book or journal references, library references, scholarly lectures)	20
TIME MANAGEMENT		
14	Consistent class engagement and on-time syllabus completion	20
15	Effectively manages time allocation for various topics, maintaining an appropriate and well-paced lesson progression.	20
16	Uses entire duration of the class for the subject matter/ academics	20
GENERAL		
17	Approachable and available for additional help or clarification outside of class.	10
18	Has effective communication and interpersonal skills.	10
19	Maintains a respectful and orderly atmosphere in the classroom	10
20	Over all opinion.	10

Bharathi JV
PRINCIPAL

MMK & SDM Mahila Mahavidyalaya
Krishnamurthypuram, Mysore-570 004

Questionwise Average

Q1	Q2	Q3	Q4	Q5	Q6	Q7	Q8	Q9	Q10	Q11	Q12	Q13	Q14	Q15	Q16	Q17	Q18	Q19	Q20
83.9	83.9	83.3	83.0	83.5	82.8	83.3	84.2	83.6	83.3	83.4	83.5	83.6	83.8	83.6	84.6	84.3	84.3	84.7	84.6

Total Average : 83.8%

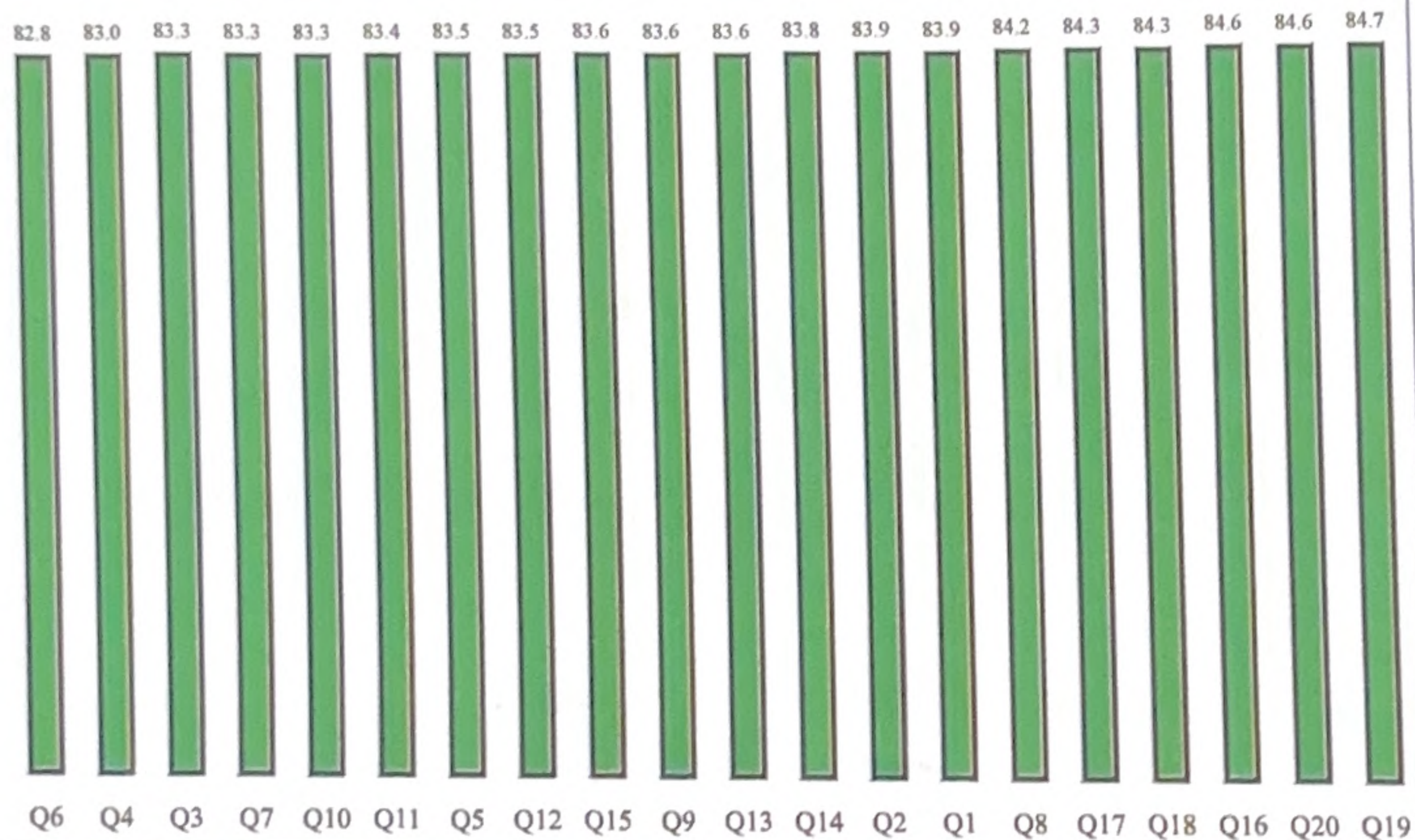

Bharathi N.

PRINCIPAL

MMK & SDM Mahila Mahavidyalaya
Krishnamurthypuram, Mysore-570 004

Ent:SDMES

Assessment Department-wise Result

Test Name : STAFF APPRAISAL May 2024(DEGREE)
Department : ALL

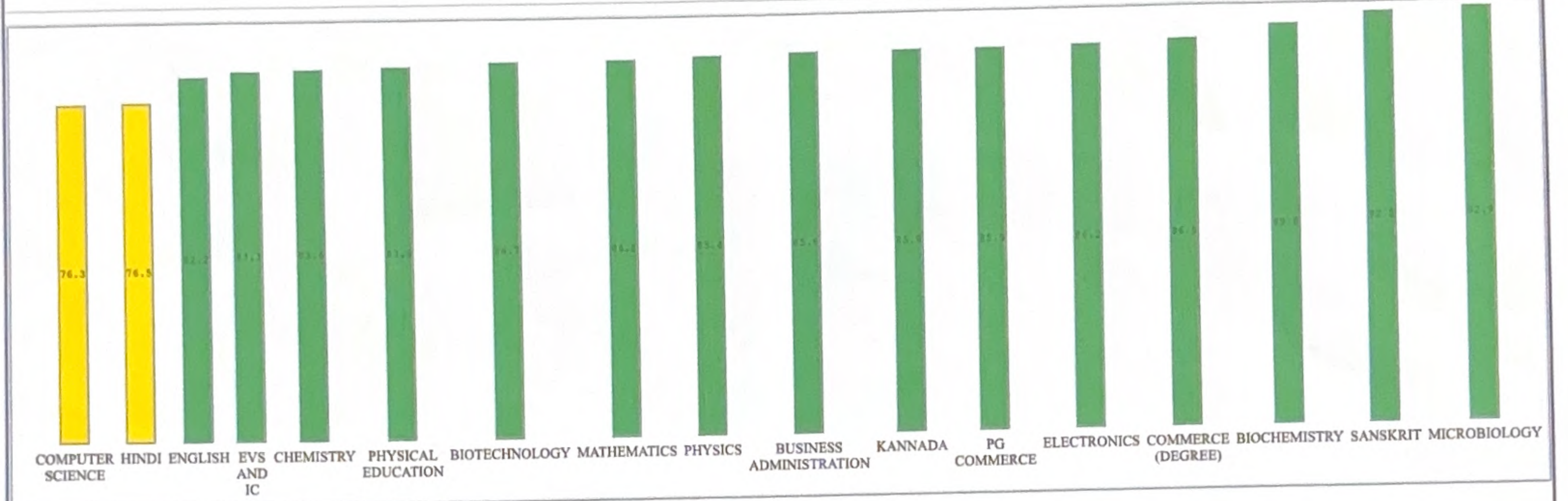

Color Code :
1 - 59 : Red
60 - 79 : Yellow
80 - 100 : Green

Bharath

PRINCIPAL
MMK & SDM Mahila Mahavidyalaya
Krishnamurthypuram, Mysore-570 004